

**NOTE:**

- 1. GYPSUM BOARD SHALL BE MOUNTED WITH STAGGERED SEAMS BETWEEN LAYERS, FINAL LAYER SHALL BE TAPED AND MUDDIED AT JOINTS.
- 2. ALL SEAMS AND PENETRATIONS SHALL BE CAULKED AIRTIGHT WITH ACOUSTICAL NON-HARDENING CAULK.
- 3. WALL SEAMS SHALL BE TAPED AND MUDDIED

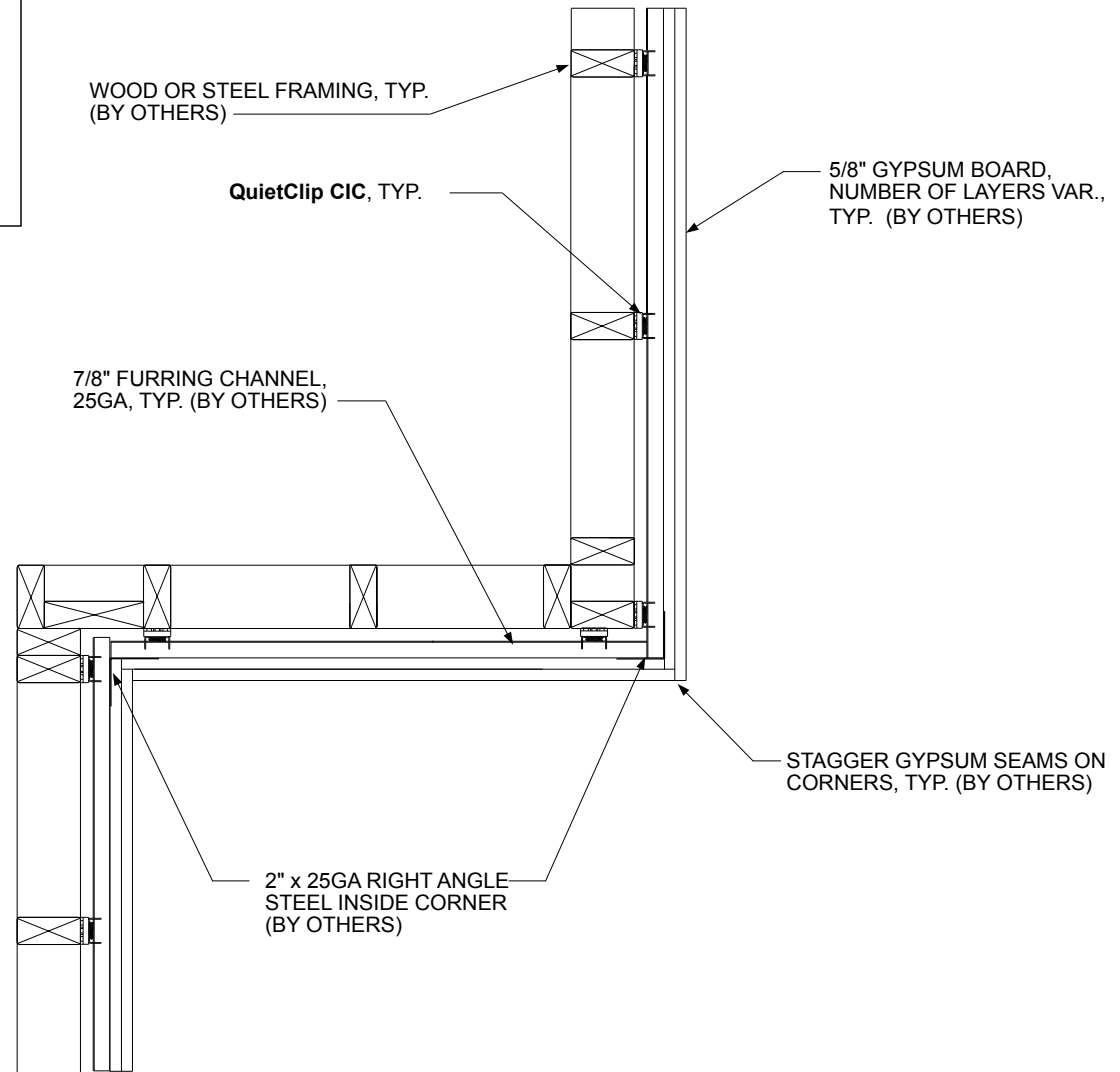

SCALE: N.T.S.

SHEET 1/1



DWG NO  
1472-QC-CIC  
REV DATE  
12/08/23

TITLE  
QUSTICS QuietClip CIC, WALL INSIDE AND OUTSIDE  
CORNER DETAILS, PLAN VIEW WALL w/ FURRING, TYP.

QUSTICS.com